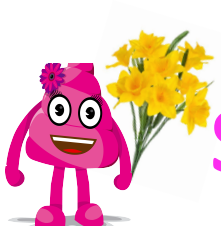

Spring Newsletter from Team Septic

No matter how long the winter, spring is sure to follow – Proverb

And with that thought, lets move forward with optimism … a new season of glamping, camping, and summer projects awaits!!

Small Sewage Treatment Plant Accreditation Success!

BRITISH WATER
expertise worldwide

Congratulations to Wayne Clark and Hayden Clark, who recently achieved accreditations after attending the Small Sewage Treatment Plant Accreditation Scheme for Service Engineers. There are a large number of small sewage treatment plants of differing designs and ages across the country. The Environment Agency (EA) in England & Wales, SEPA in Scotland and EHS in Northern Ireland are showing increasing concern about the potential amount of pollution these plants could cause.

One of the primary ways of preventing this pollution is to ensure that the plant is properly and correctly maintained.

British Water has been working closely with the environmental regulators to develop a training and accreditation scheme for service engineers. The regulators regard this as an important step in the prevention of pollution.

Accreditation is valid for three years, and illustrates that the engineer is skilled in servicing small sewage treatment plant. British Water has worked with Develop – the leading training company in the UK water industry – to produce the training course.

Wayne and Hayden Clark, as Accredited Service Engineers, can be relied upon to ensure your package treatment plant functions in line with current regulations.

Team Septic take on The National Three Peaks Challenge

4 3 PEAKS CHALLENGE

Team Septic are very proud to announce that Wayne Clark and Hayden Clark will be taking part in The National Three Peaks Challenge in July. Training schedules have been put in place, and Wayne and Hayden are determined they have it in them to complete this impressive feat of fitness and endurance in 24 hours! Yes, we know what you are thinking …. complete madness springs to mind.

The challenge involves climbing the three highest peaks of Scotland, England and Wales.

The total walking distance is 23 miles (37km) and the total ascent is 3064 metres (10,052ft). The total driving distance is 462 miles.

Go guys! We are right behind you!! Literally ☺

Solar Powered Treatment Systems – is this your future?

Team Septic have recently installed the latest technology in running waste water treatment systems – environmentally sustainable solar powered units. Is this something that you are interested in for your forthcoming project? Please call the team to find out more.

For all your waste water treatment requirements please contact Team Septic on 01295 236101 sales@theseptictankstore.co.uk Visit our website www.theseptictankstore.co.uk